



Certificate of eye examination

European College of Veterinary Ophthalmologists

© ECVO 1998

ECVO reg.no. Examination

CH-100953

ECVO reg.no. examiner

CH-1004

Animal

Name: Riverbend Naïa, Breed: Australian Labradoodle, Registration no.: WALA00090944, Microchip no.: 956000017119212, Date of birth: 13/02/2023, Sex: Female, Colour: chocolat, Breedclub: Anderer Schweizer Zuchtverband, Tattoo:

Owner/agent

Name: Sandra Bockhorn / YOBO Austrlian Labrdoodles, Address: chemin de la chenalette 16, Country: CH, Post code: 1197, Town: Prangins

The undersigned agrees to the rules of the national scheme and confirms that the animal submitted for examination is the one described above. Signature also means that the results are available for official publication or other ECVO approved use.

Signature owner/agent

Examination

Date: 04/03/2024

Method minimal: Mydriatic, indirect ophthalmoscopy and binocular biomicroscopy >= 10x

Other methods and comments:

Optional: Examined before dilatation (checked), Gonioscopy (without mydriatic)

Identification

Check microchip/tattoo: Correct (checked), Incorrect/unreadable, Absent

Right eye (OD)

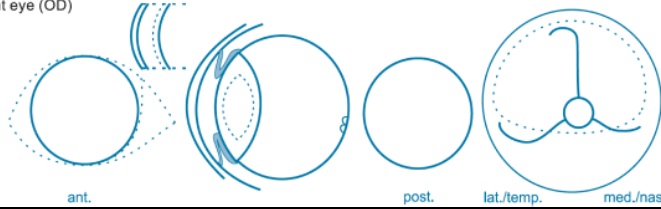

Left eye (OS)

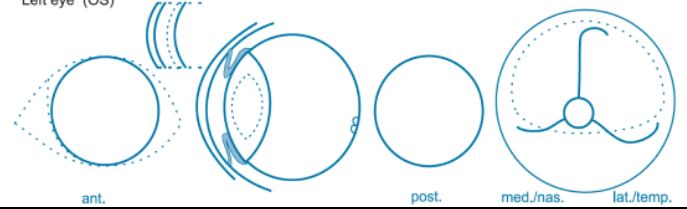

Descriptive comments

15. Other lens opacity: punctata, suture line tip, suture line, nuclear ring, nuclear fiberglass/pulverulent. 8. ICAA : PLA: mild, moderate, severe. ICA: narrow (moderate), closed (severe)

Eye disease no: Severe

Results for the known or presumed hereditary eye diseases

Table with columns: UNAFFECTED, suspicious/undetermined, AFFECTED. Rows include Persistent Pupillary Membrane (PPM), Persistent Hyperpl. Tunica Vasculosa Lentis/Primary Vitreous (PHTVL/PHPV), Cataract (congenital), Retinal Dysplasia (RD), Hypoplastic-/Micro-papilla, Collie Eye Anomaly (CEA), Other, and IridoCorneal Angle Abnormality (ICAA).

Results valid for 12 months

Table with columns: UNAFFECTED, suspicious/undetermined, AFFECTED. Rows include Entropion / Trichiasis, Ectropion / Macrolepharon, Distichiasis / Ectopic cilia, Corneal dystrophy, Cataract (later onset), Lens luxation (primary), Retinal degeneration (PRA), and Other.

Interpretation

* "Unaffected" signifies that there is no clinical evidence of the presumed inherited eye disease(s) specified, whereas "affected" signifies that there is such evidence. ** "Undetermined" The animal displays clinical features that could possibly fit the presumed inherited eye disease(s) mentioned, but the changes are inconclusive. *** "Suspicious" The animal displays minor, but specific signs of the presumed inherited eye disease(s) mentioned. Further development will confirm the diagnosis.

FOR FURTHER INFORMATION: P.T.O.

Examiner

The undersigned has today examined the above mentioned animal for the hereditary eye disease scheme with the results as shown.

The certificate is valid without signature of the examiner.

The authenticity and validity of the certificate can be checked by scanning the QR code (left side).

Name: Arnold Lavaud

Place

Signature examiner, authorized by ECVO

